

Department of Natural Resources Board
(Sets policy only, "no duty or authority concerning the management of, control over, or administration of the day to day affairs of the department." S.C. Code 48-4-50)

Note: Organizational units below are reflected in SCEIS' PPOSE screen along with the addition of some specialized programs.

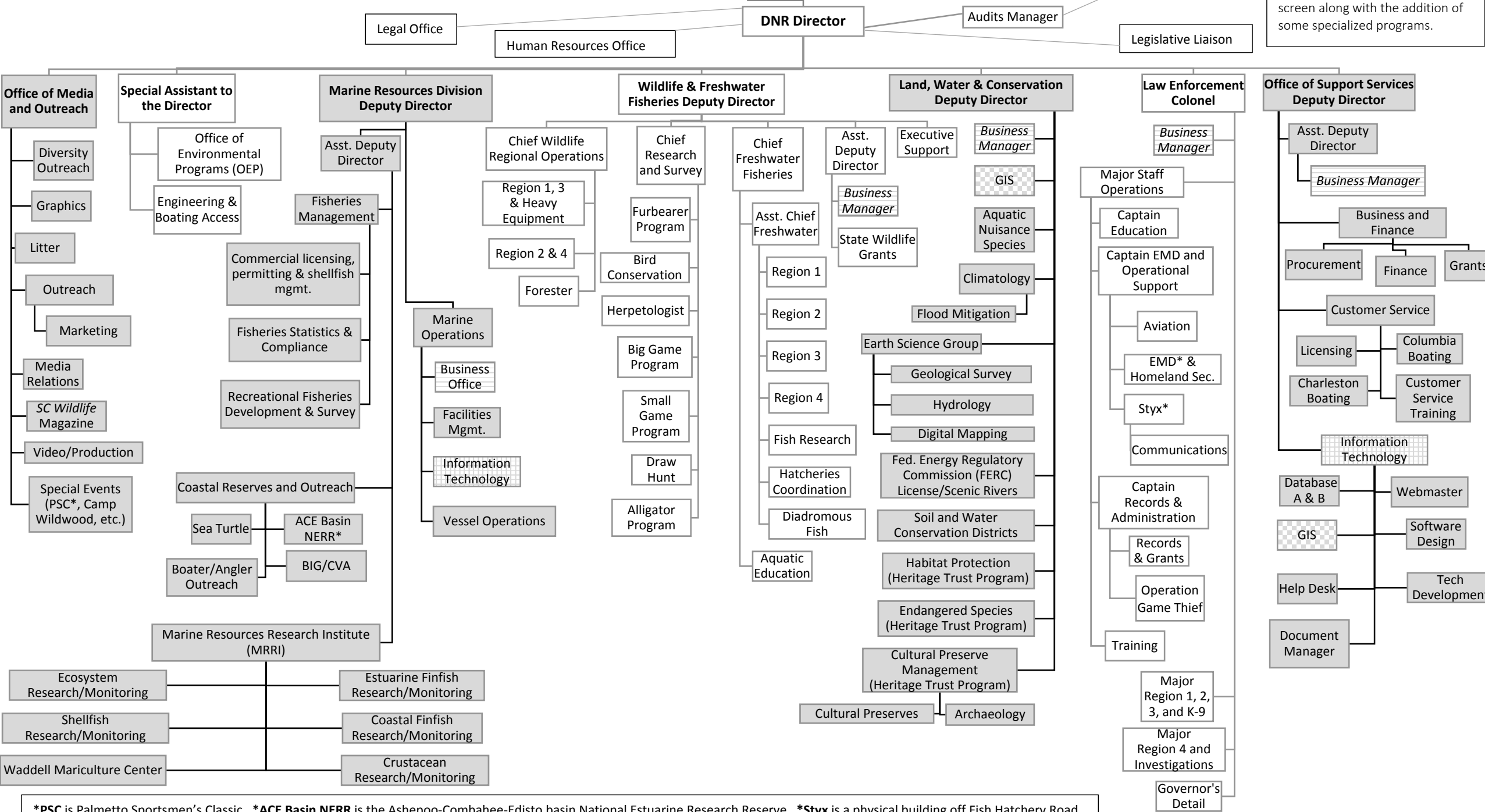

*PSC is Palmetto Sportsmen's Classic. *ACE Basin NERR is the Ashepoo-Combahee-Edisto basin National Estuarine Research Reserve. *Styx is a physical building off Fish Hatchery Road that houses the Law Enforcement (LE) Radio Room (the communication center) as well as the Supply and Receiving for Law Enforcement, as well as some training classrooms, and Region 3 LE office. *EMD is Emergency Management Division.